

manual

Data Processing Results

Data File Name : DATA_007
Folder : 230706
Sample Name : Mix cal Acetate 001A-100ng inj
Sample ID :
Sample Position : 2
Injection Size : 0.0000
Sample Type : Sam
Method : M-AN-41
Batch Name :
RunTime User : micromass
Acquisition Time : 10:53:36 Date : 23/07/06
Current Time : 16:17:16 Date : 04/05/07

Analysis of Reference Gas Data

Ref Delta 13 = -34.50 Ref Delta 18 = -19.30

Time	Major	Ratio 2/1	Ratio 3/1
122.5	8.609E-8	1.1781E-2	4.2521E-3
182.6	8.616E-8	1.1781E-2	4.2522E-3
242.6	8.618E-8	1.1781E-2	4.2523E-3
2423.4	8.509E-8	1.1781E-2	4.2519E-3
2483.5	8.465E-8	1.1781E-2	4.2516E-3
2533.4	8.528E-8	1.1780E-2	4.2520E-3

Std Dev Of Fit 1.7125E-7 1.7134E-7

Analysis of Sample Peaks, with Background Subtraction

CO2	Time	Height	Area	2/1	3/1	dC13Pk	dC13Bkd	dO18Pk	dO18
	866.6	4.79E-9	2.0679E-8	1.1822E-2	4.1654E-3	-30.20	-69.24	-39.32	24
	1229.8	4.79E-9	3.8612E-8	1.1938E-2	4.1669E-3	-20.02	-66.90	-38.97	24
	1302.2	3.63E-9	2.8817E-8	1.1782E-2	4.1665E-3	-33.71	-66.68	-39.03	24
	1473.8	3.17E-9	3.2851E-8	1.1976E-2	4.1667E-3	-16.72	-66.32	-39.03	24

COPIE CERTIFIÉE
CONFORME DES DONNÉES
ET FORMULAIRES ORIGINAUX

42

GDC00911

DP **Optima GC 1.67-2 - Manual DP**

File Edit View Calculate Report Parameters Status Help

Data Filename : DATA_007 Folder : 230706
 Date : 23/07/06 Time : 10:53:36
 Comment : Mix cal Acetate 001A-100ng inj
Parameters Automatic DP Params

Data Processing Main Graph

Graph Cursor Lines Window

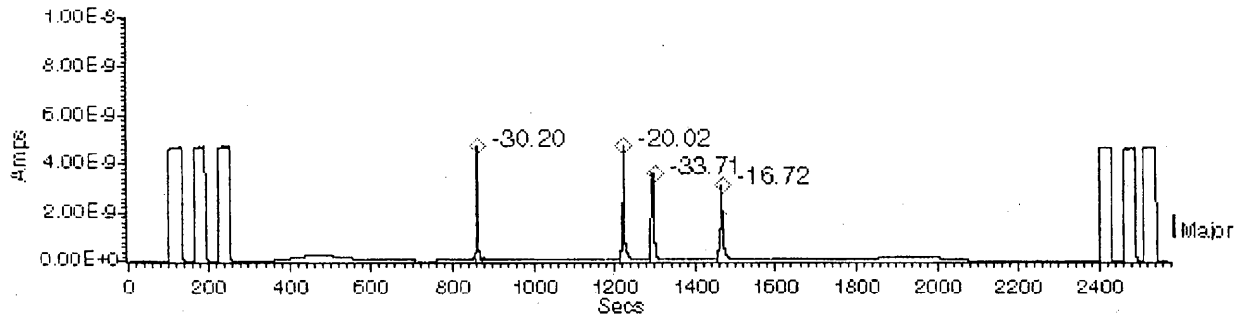
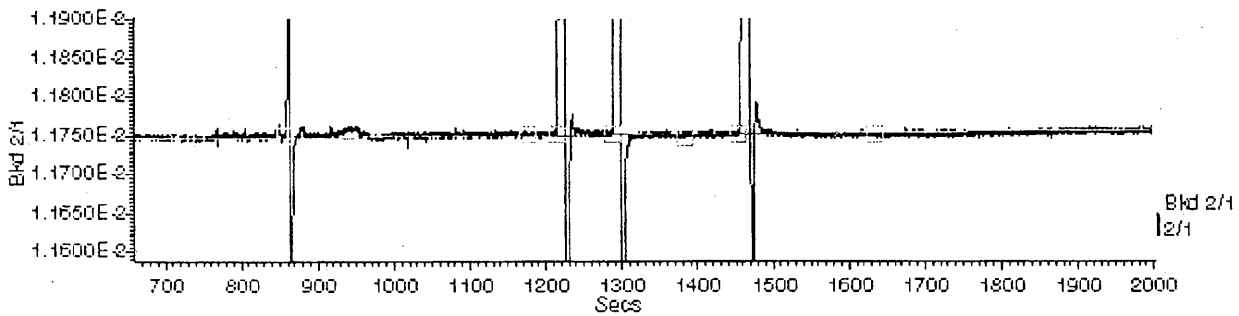

COPIE CERTIFIÉE
CONFORME DES DONNÉES
ET FORMULAIRES ORIGINAUX

43

GDC00912

Zero

Data Processing Results

Data File Name : DATA_007
 Folder : 230706
 Sample Name : Mix cal Acetate 001A-100ng inj
 Sample ID :
 Sample Position : 2
 Injection Size : 0.0000
 Sample Type : Sam
 Method : M-AN-41
 Batch Name :
 RunTime User : micromass
 Acquisition Time : 10:53:36 Date : 23/07/06
 Current Time : 17:09:58 Date : 04/05/07

Analysis of Reference Gas Data

Ref Delta 13 = -34.50 Ref Delta 18 = -19.30

Time	Major	Ratio 2/1	Ratio 3/1
122.5	8.609E-8	1.1781E-2	4.2521E-3
182.6	8.616E-8	1.1781E-2	4.2522E-3
242.6	8.618E-8	1.1781E-2	4.2523E-3
2423.4	8.509E-8	1.1781E-2	4.2519E-3
2483.5	8.465E-8	1.1781E-2	4.2516E-3
2533.4	8.528E-8	1.1780E-2	4.2520E-3

Std Dev Of Fit 1.7125E-7 1.7134E-7

Analysis of Sample Peaks, with Zero Subtraction

CO2

Time	Height	Area	2/1	3/1	dC13Pk	dO18Pk
866.6	4.79E-9	2.0679E-8	1.1822E-2	4.1655E-3	-30.19	-39.30 >
1229.8	4.79E-9	3.8612E-8	1.1931E-2	4.1662E-3	-20.66	-39.14<>
1302.2	3.63E-9	2.8817E-8	1.1790E-2	4.1656E-3	-33.01	-39.25<>
1473.8	3.17E-9	3.4144E-8	1.1961E-2	4.1649E-3	-18.01	-39.43<

COPIE CERTIFIÉE
 CONFORME DES DONNÉES
 ET FORMULAIRES ORIGINAUX

File Edit View Calculate Report Parameters Status Help

Data Filename : DATA_007 Folder : 230706
Date : 23/07/06 Time : 10:53:36
Comment : Mix cal Acetate 001A-100ng inj
Parameters Automatic DP Params

◀ Data Processing Main Graph □ □
Graph Cursor Lines Window

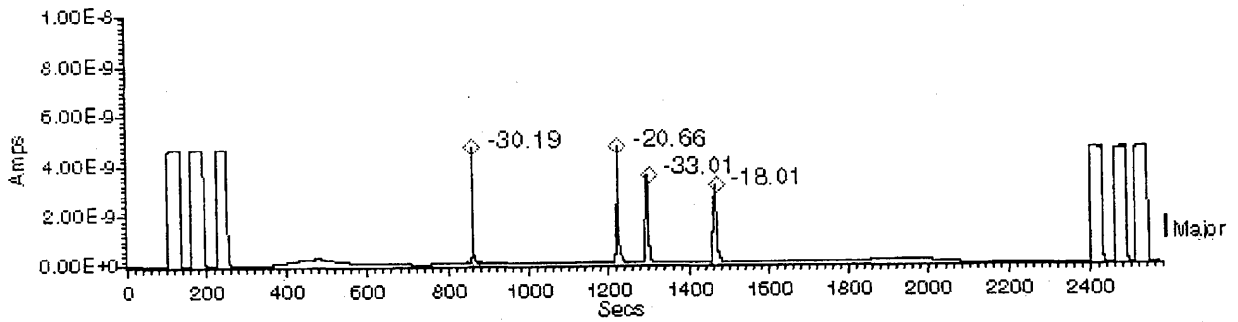
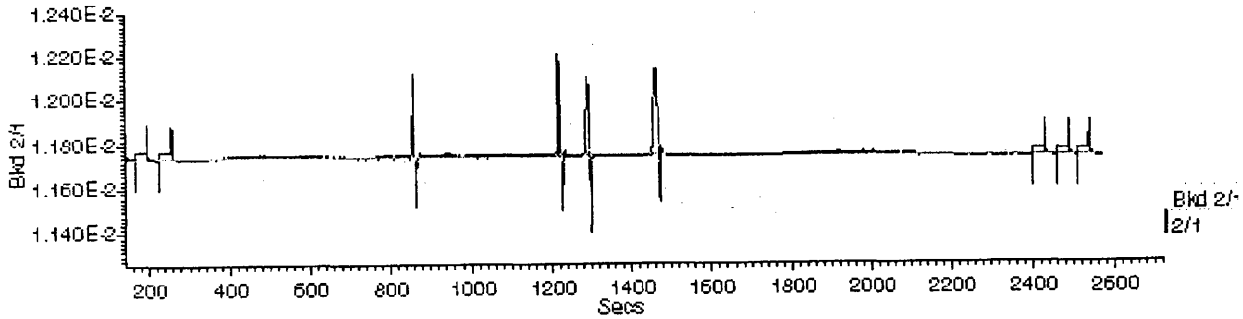

COPIE CERTIFIÉE
CONFORME DES DONNÉES
ET FORMULAIRES ORIGINAUX

45

Data Processing Results

Data File Name : DATA_008
 Folder : 230706
 Sample Name : Blu 1 pool 4 F3/45ul inj 2ul
 Sample ID :
 Sample Position : 3
 Injection Size : 0.0000
 Sample Type : Sam
 Method : M-AN-41
 Batch Name :
 RunTime User : micromass
 Acquisition Time : 11:40:11 Date : 23/07/06
 Current Time : 18:26:52 Date : 04/05/07

Analysis of Reference Gas Data
 Ref Delta 13 = -34.50 Ref Delta 18 = -19.30

Time	Major	Ratio 2/1	Ratio 3/1
122.6	8.660E-8	1.1780E-2	4.2525E-3
182.6	8.668E-8	1.1781E-2	4.2527E-3
242.6	8.673E-8	1.1781E-2	4.2531E-3
2423.5	8.560E-8	1.1783E-2	4.2534E-3
2483.5	8.558E-8	1.1782E-2	4.2529E-3
2533.5	8.621E-8	1.1782E-2	4.2533E-3

Std Dev Of Fit 5.9183E-7 2.6505E-7

Analysis of Sample Peaks, with Background Subtraction

CO2 Time	Height	Area	2/1	3/1	dC13Pk	dC13Bkd	dO18Pk	dO18
798.5	2.00E-8	1.1894E-7	1.1613E-2	4.4644E-3	-50.88	-57.08	29.56	9
867.4	6.17E-9	2.4902E-8	1.1841E-2	4.1918E-3	-28.78	-57.69	-33.41	11
1244.7	2.49E-9	2.1148E-8	1.1835E-2	4.1951E-3	-29.40	-59.42	-32.66	18
1306.2	7.10E-9	6.5412E-8	1.1850E-2	4.1696E-3	-27.84	-59.54	-38.55	19
1336.6	2.32E-9	1.7757E-8	1.1836E-2	4.1791E-3	-29.16	-59.63	-36.36	19
1375.6	1.42E-9	1.2239E-8	1.1837E-2	4.1854E-3	-29.15	-59.66	-34.91	19
1651.5	3.59E-9	3.9165E-8	1.1858E-2	4.1692E-3	-27.19	-59.37	-38.67	20

COPIE CERTIFIÉE
 CONFORME DES DONNÉES
 ET FORMULAIRES ORIGINAUX

DP **Optima GC 1.67-2 - Manual DP** □ □

File Edit View Calculate Report Parameters Status Help

Data Filename : DATA_008 Folder : 230706
 Date : 23/07/06 Time : 11:40:11
 Comment : Blu 1 pool 4 F3/45ul inj 2ul:
Parameters Automatic DP Params

▾ **Data Processing Main Graph** □ □

Graph Cursor Lines Window

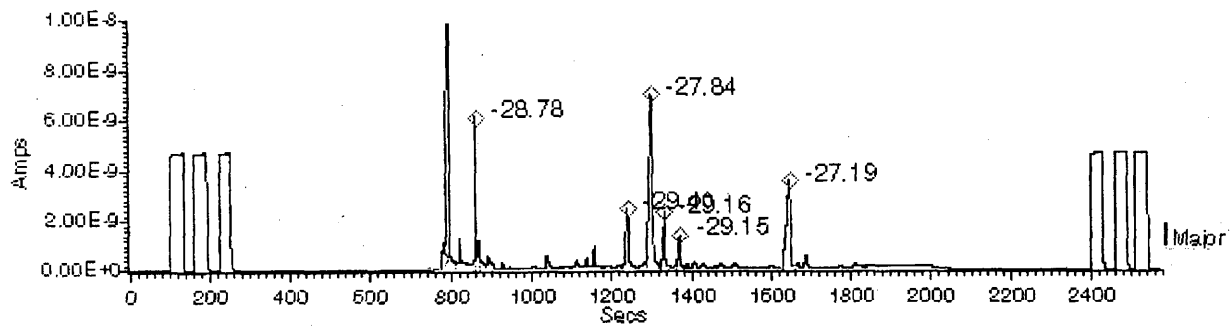
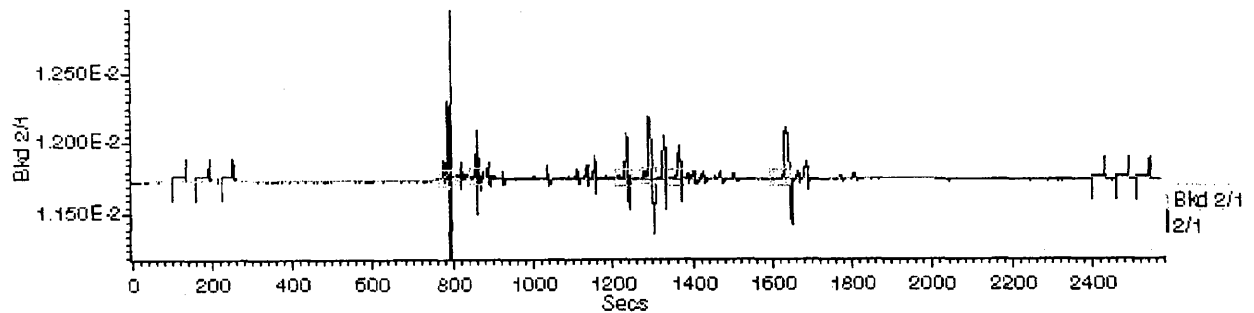

COPIE CERTIFIÉE
CONFORME DES DONNÉES
ET FORMULAIRES ORIGINAUX

47

GDC00916

Data Processing Results

Auto

Data File Name : DATA_008
 Folder : 230706
 Sample Name : Blu 1 pool 4 F3/45ul inj 2ul
 Sample ID :
 Sample Position : 3
 Injection Size : 0.0000
 Sample Type : Sam
 Method : M-AN-41
 Batch Name :
 RunTime User : micromass
 Acquisition Time : 11:40:11 Date : 23/07/06
 Current Time : 17:18:18 Date : 04/05/07

Analysis of Reference Gas Data

Ref Delta 13 = -34.50 Ref Delta 18 = -19.30

Time	Major	Ratio 2/1	Ratio 3/1
122.6	8.660E-8	1.1780E-2	4.2525E-3
182.6	8.668E-8	1.1781E-2	4.2527E-3
242.6	8.673E-8	1.1781E-2	4.2531E-3
2423.5	8.560E-8	1.1783E-2	4.2534E-3
2483.5	8.558E-8	1.1782E-2	4.2529E-3
2533.5	8.621E-8	1.1782E-2	4.2533E-3

Std Dev Of Fit 5.9183E-7 2.6505E-7

Analysis of Sample Peaks, with Background Subtraction

CO2

Time	Height	Area	2/1	3/1	dC13Pk	dC13Bkd	dO18Pk
798.5	2.00E-8	1.2123E-7	1.1611E-2	4.4640E-3	-51.06	-46.73	29.47
867.4	6.17E-9	2.4902E-8	1.1834E-2	4.1918E-3	-29.43	-47.23	-33.41
1244.7	2.49E-9	2.1148E-8	1.1812E-2	4.1951E-3	-31.41	-51.69	-32.66
1306.2	7.10E-9	6.5412E-8	1.1845E-2	4.1696E-3	-28.31	-52.66	-38.55
1336.6	2.32E-9	1.8245E-8	1.1820E-2	4.1806E-3	-30.56	-53.24	-36.02
1375.6	1.42E-9	1.2239E-8	1.1816E-2	4.1854E-3	-30.95	-53.93	-34.90
1651.5	3.59E-9	3.9165E-8	1.1859E-2	4.1692E-3	-27.12	-59.95	-38.67

COPIE CERTIFIÉE
 CONFORME DES DONNÉES
 ET FORMULAIRES ORIGINAUX

48

Data Filename : DATA_008 Folder : 230706
 Date : 23/07/06 Time : 11:40:11
 Comment : Blu 1 pool 4 F3/45ul inj 2ul :
Parameters Automatic DP Params

Graph Cursor Lines Window

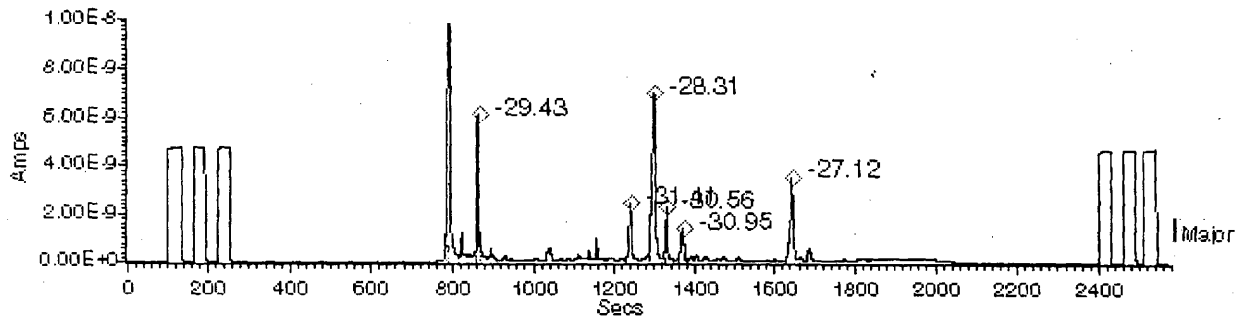
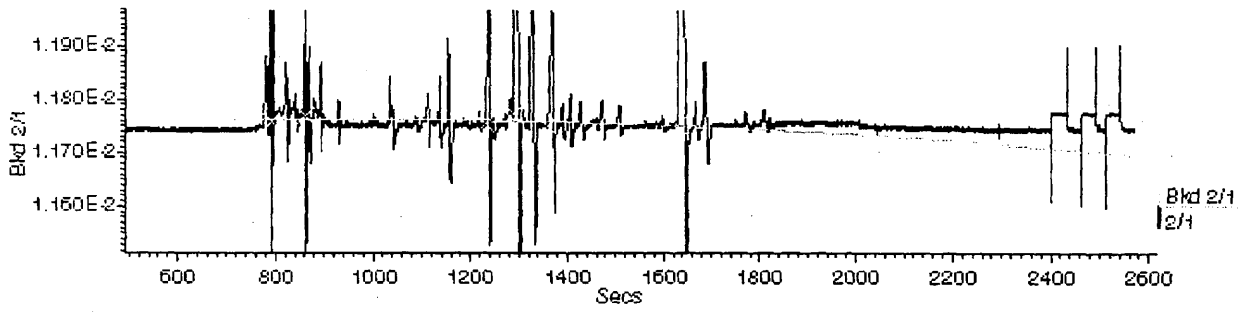

COPIE CERTIFIÉE
CONFORME DES DONNÉES
ET FORMULAIRES ORIGINAUX

49

Zero

Data Processing Results

Data File Name : DATA_008
 Folder : 230706
 Sample Name : Blu 1 pool 4 F3/45ul inj 2ul
 Sample ID :
 Sample Position : 3
 Injection Size : 0.0000
 Sample Type : Sam
 Method : M-AN-41
 Batch Name :
 RunTime User : micromass
 Acquisition Time : 11:40:11 Date : 23/07/06
 Current Time : 17:13:39 Date : 04/05/07

Analysis of Reference Gas Data

Ref Delta 13 = -34.50 Ref Delta 18 = -19.30

Time	Major	Ratio 2/1	Ratio 3/1
122.6	8.660E-8	1.1780E-2	4.2525E-3
182.6	8.668E-8	1.1781E-2	4.2527E-3
242.6	8.673E-8	1.1781E-2	4.2531E-3
2423.5	8.560E-8	1.1783E-2	4.2534E-3
2483.5	8.558E-8	1.1782E-2	4.2529E-3
2533.5	8.621E-8	1.1782E-2	4.2533E-3

Std Dev Of Fit 5.9183E-7 2.6505E-7

Analysis of Sample Peaks, with Zero Subtraction

CO2

Time	Height	Area	2/1	3/1	dC13Pk	dO18Pk
798.5	2.00E-8	1.2123E-7	1.1621E-2	4.4427E-3	-50.06	24.55 >
867.4	6.17E-9	2.4902E-8	1.1844E-2	4.1650E-3	-28.36	-39.60<>
1244.7	2.49E-9	2.1148E-8	1.1846E-2	4.1674E-3	-28.23	-39.06<>
1306.2	7.10E-9	6.5412E-8	1.1853E-2	4.1644E-3	-27.57	-39.77<>
1336.6	2.32E-9	1.8245E-8	1.1844E-2	4.1671E-3	-28.39	-39.13<>
1375.6	1.42E-9	1.2239E-8	1.1850E-2	4.1682E-3	-27.89	-38.89<>
1651.5	3.59E-9	3.9165E-8	1.1863E-2	4.1656E-3	-26.75	-39.49<

COPIE CERTIFIÉE
CONFORME DES DONNÉES
ET FORMULAIRES ORIGINAUX

50

DP Optima GC 1.67-2 - Manual DP

File Edit View Calculate Report Parameters Status Help

Data Filename : DATA_008 Folder : 230706
 Date : 23/07/06 Time : 11:40:11
 Comment : Blu 1 pool 4 F3/45ul inj 2ul:
Parameters Automatic DP Params

Data Processing Main Graph

Graph Cursor Lines Window

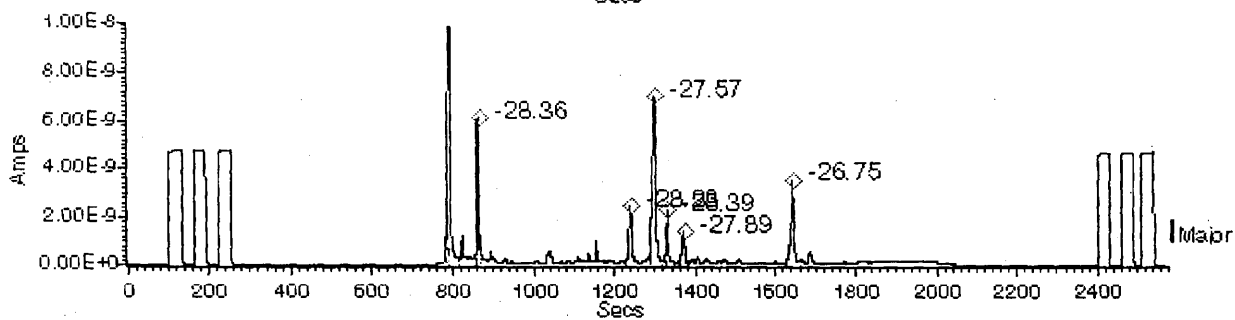
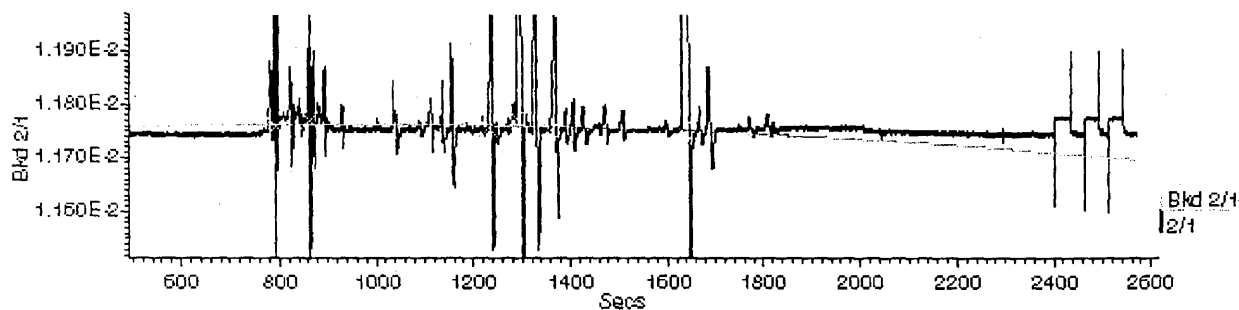

COPIE CERTIFIEE
CONFORME DES DONNEES
ET FORMULAIRES ORIGINAUX